

Help Convert a Warehouse into a Global Outreach Center!



ROYAL RANGERS
INTERNATIONAL

EXPANSION P R O J E C T

LET'S BUILD OUT the worldwide Royal Rangers International headquarters in Ozark, Missouri! This **globally assigned** and **globally engaged** RRI missionary team is rapidly **G-R-O-W-I-N-G** and needs more room!

This crucial expansion project will provide the team a media studio and offices that will help extend their reach and influence. With the ability to provide **online training** and **virtual events**, the global presence of RRI will be dramatically enhanced.

COMPLETION DATE GOAL
FALL 2021

The expansion will take place inside an existing warehouse owned by the Assemblies of God World Missions.

Expansion is **\$68 per square ft.**

The project is a **5,000 square ft.** expansion and renovation.

FIRST FLOOR



SECOND FLOOR

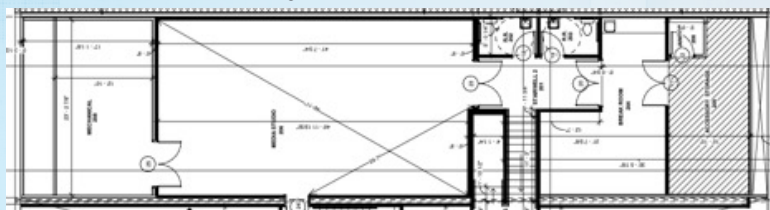

SQ. FEET YOUR IMPRINT

1	\$68
5	\$340
10	\$680
15	\$1,020
20	\$1,360
25	\$1,700
30	\$2,040
40	\$2,720
45	\$3,060
50	\$3,400
75	\$5,100
100	\$6,800



THREE WAYS to make your eternal imprint. *How will you help?*

- 1. DIRECTLY** Provide a generous gift for expansion.
- 2. INDIRECTLY** Invite your own church (or any church) to make a generous gift for expansion.
- 3. HANDS-ON** Lead a skilled team of 5-8 workers with at least \$3,500 for materials. (See buildRRI.org for details.)

YES! *I want to leave my imprint!*

☐ **One-time Gift \$** _____ ☐ **Monthly recurring Gift \$** _____
(Recurring gift will be charged on the 20th of the month—END DATE _____)

Name (Please print) _____

Email _____ Cell _____

Address _____

City/State/Zip _____

Church to credit _____

Mail form to: RRI EXPANSION Project #11087
1445 North Boonville Avenue
Springfield, MO 65802-1894
ACCOUNT # 605493 (88)

Donate online at:
<http://s1.ag.org/rriexpansionproj>
ACCOUNT # 605493 (88)

PAYMENT METHOD

☐ Check or Money order made payable to **Royal Rangers Intl.**

Bill my credit card: ☐ **MONTHLY** ☐ **ONE-TIME**



Card # _____

NAME AS IT APPEARS ON CARD _____ EXP. DATE _____

Signature _____

Billing Address (if different than address at left) _____

City _____

State/Zip _____